TAXING UNIT: 25

BLOCK 27 PLAT A

IN OGDEN CITY

SCALE: 1" = 50'

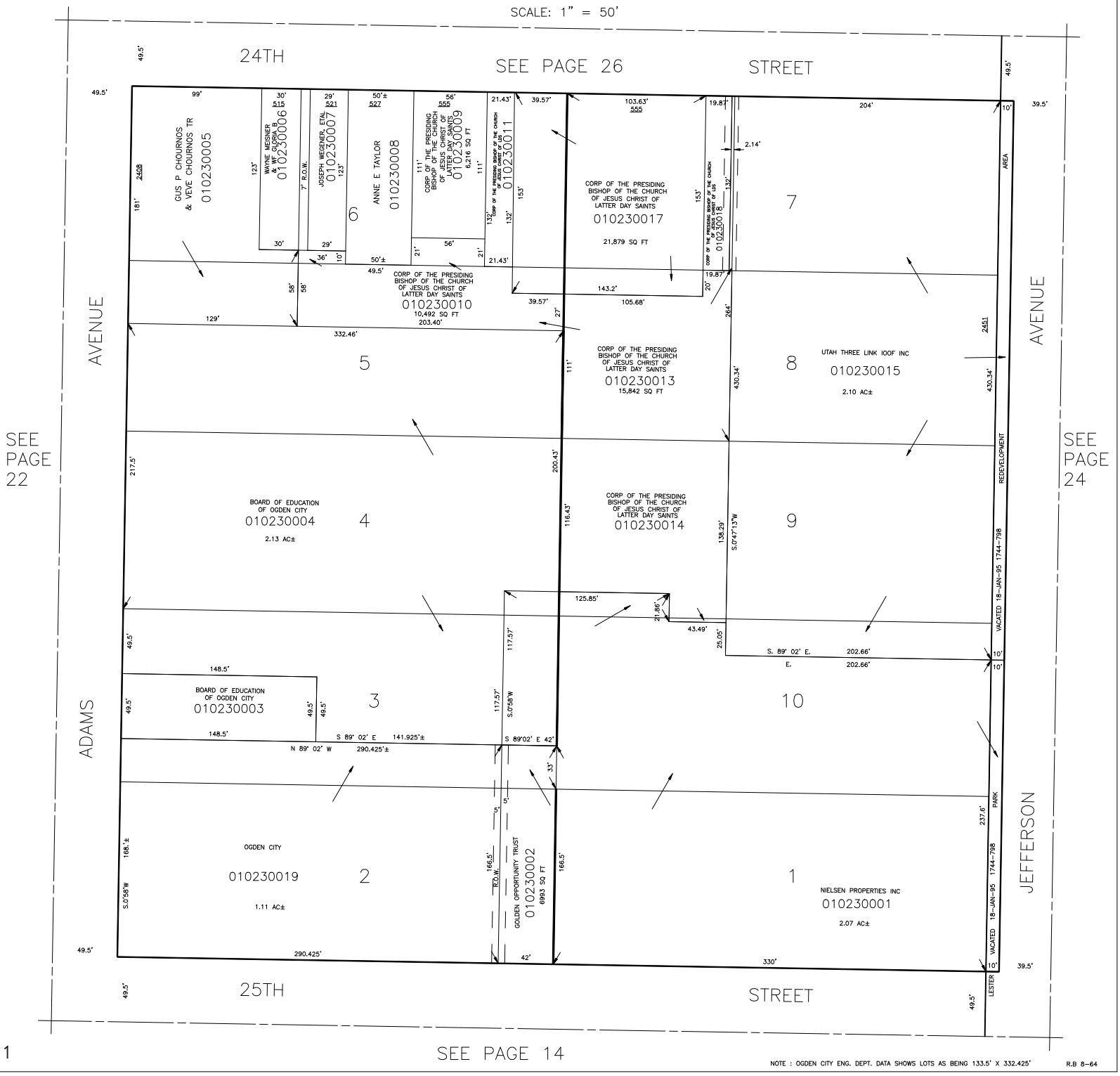

NOTE : OGDEN CITY ENG. DEPT. DATA SHOWS LOTS AS BEING 133.5' X 332.425'

R.B 8-64